MORZZE
Beyond Excellence...

Model No: MBF-502
Bathroom Faucet

Specification Sheet

PRODUCT SPECIFICATIONS

Type of Faucet:	Counter Top Bathroom Faucet
Mounting Type:	Deck Mount
Special Features:	•Single Hole Mount •Single Handle Faucet •Flow Rate: 4.5 L/min @ 414 kPa •Solid Brass Construction •Premium Ceramic Cartridge •Stainless Steel Inlet Hoses •Rotating Spout Arm •LED Display
Deck Clearance:	95mm-248mm
Finish:	Chrome, Gunmetal Black
Faucet Base:	48mm
Hole Drillings:	One
Material:	Brass
Valve Type:	Ceramic Disc
Flow Rate:	4.5 L/min @ 414 kPa
Faucet Hole Size (min):	35mm
Spout Swing Rotation:	360°
Overall Height:	248mm
Overall Width:	145mm

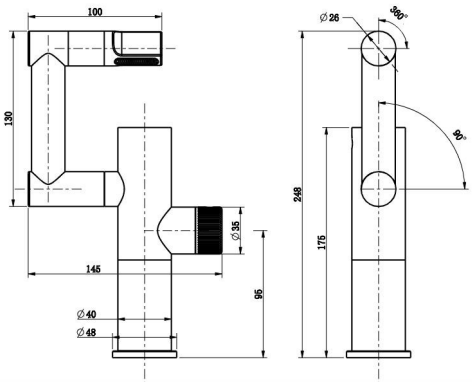

Note:
- Manual measurement of various sizes has a certain error. Please refer to the actual product!
- The product may be slightly different from the picture due to the display of lights and displays.

For Warranty information and terms and conditions about this product, please click here or visit www.morzze.com